LE SPIROU DE SCHWARTZ & YANN

LE MAÎTRE DES HOSTIES NOIRES

DUPUIS

LE MAÎTRE DES HOSTIES NOIRES

Scénario : Yann
Dessin : Olivier Schwartz
Couleur : Laurence Croix

DUPUIS

Une aventure de
SPIROU et FANTASIO
au
CONGO
par YANN & SCHWARTZ

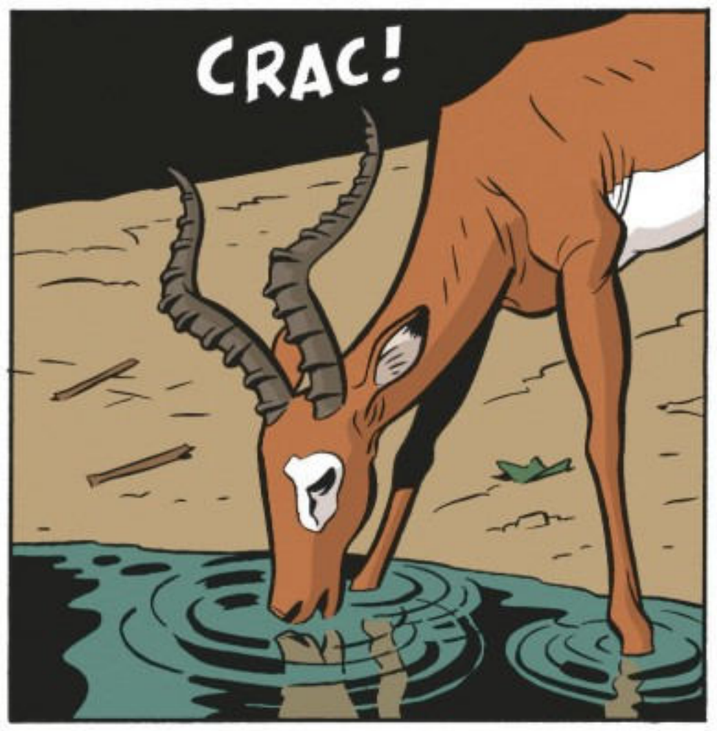

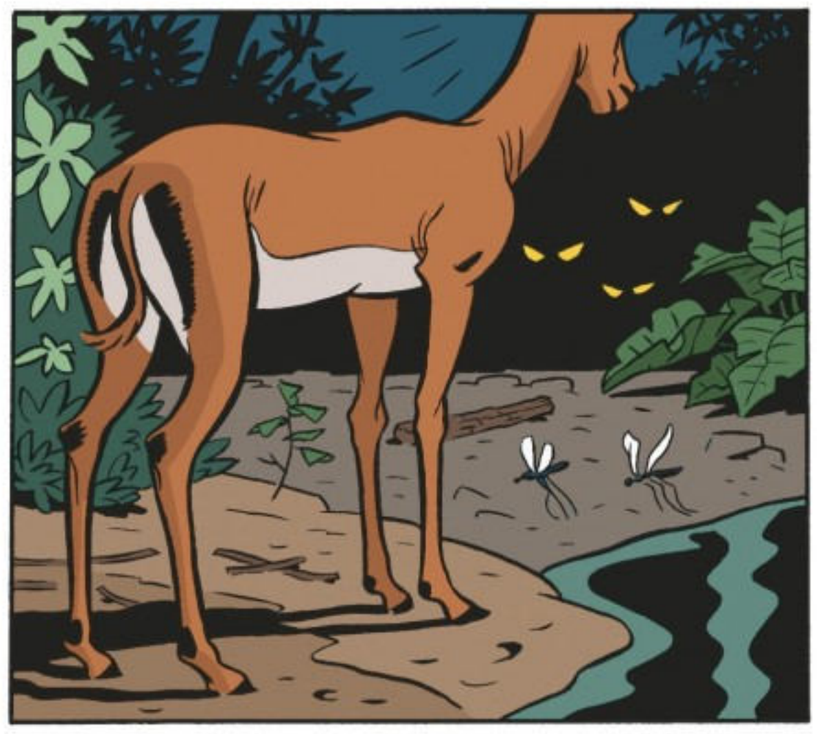

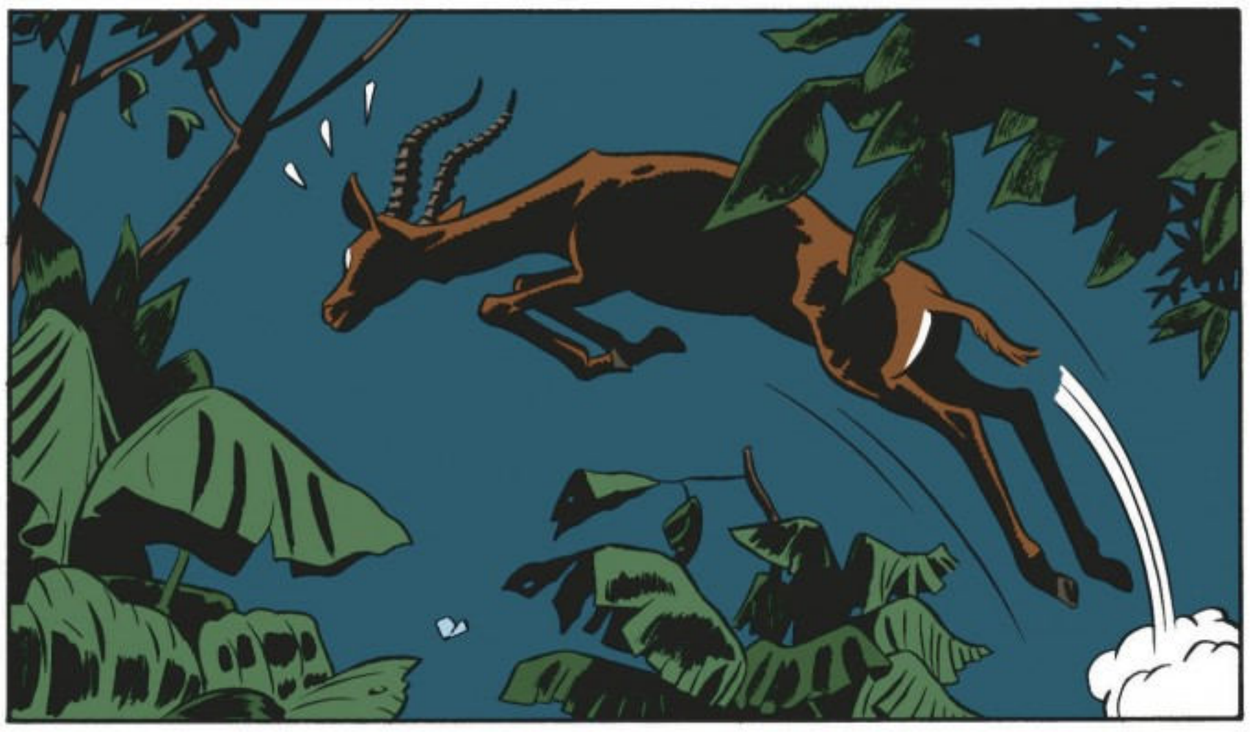

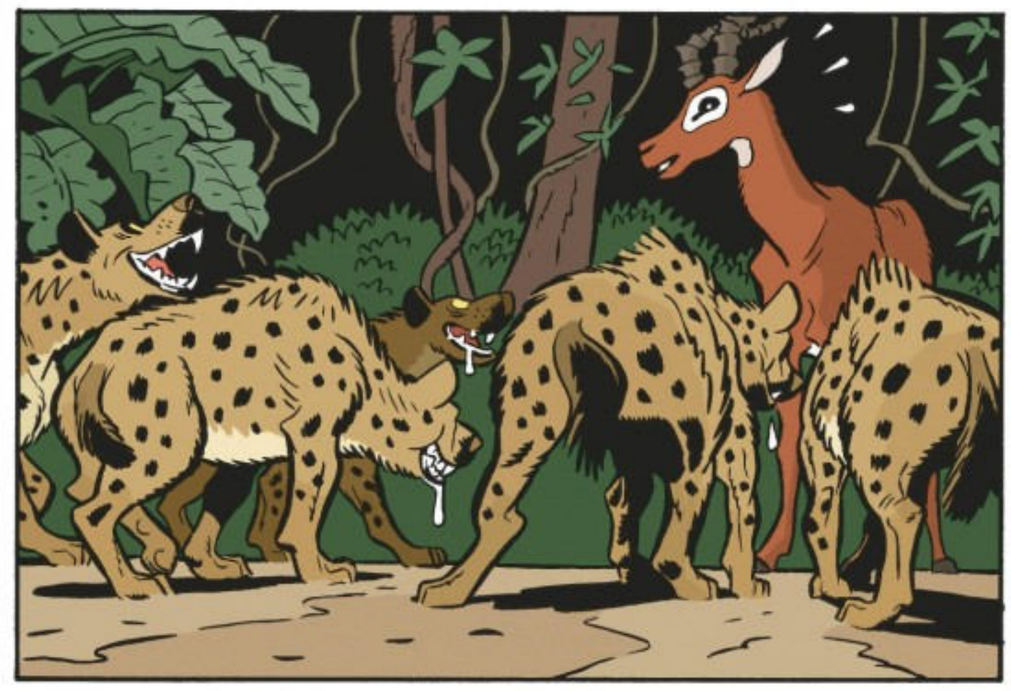

CRUNCH!

2

KRÂÂK!

PTANG !

KLAK!
BOK!

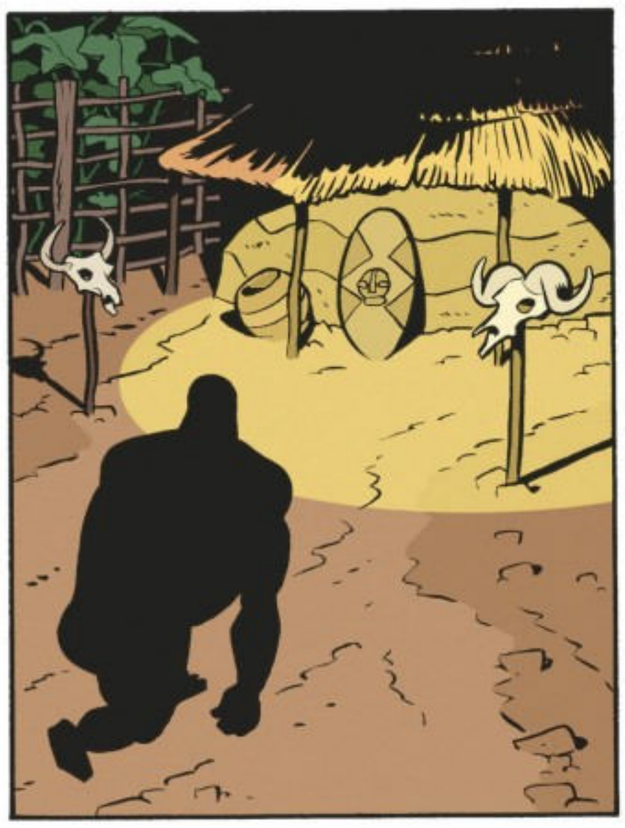

BROUF!
3